

DUNHAM SURVEYING, S.C.  
SURVEYING & SUBDIVIDING  
DELAVER, WISCONSIN 53115

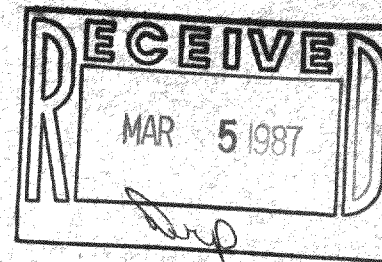

- Scale - 1" = 20'
- = 1 3/4" Iron Rod Found
  - X = Cross cut in concrete drive
  - ◊ = 3/4" X 24" Iron Pipe Set
  - ◈ = 3/4" Iron Pipe found
  - ◑ = 1/2" Iron Pipe Found
  - ◒ = 1 1/2" Iron Pipe Found

Bearings referenced to the previously assumed bearing of S78°14'W along the northerly line of Walworth Avenue  
Survey ordered by:  
Anderson Agency Real Estate  
115 South 3rd Street  
Delavan, WI 53115

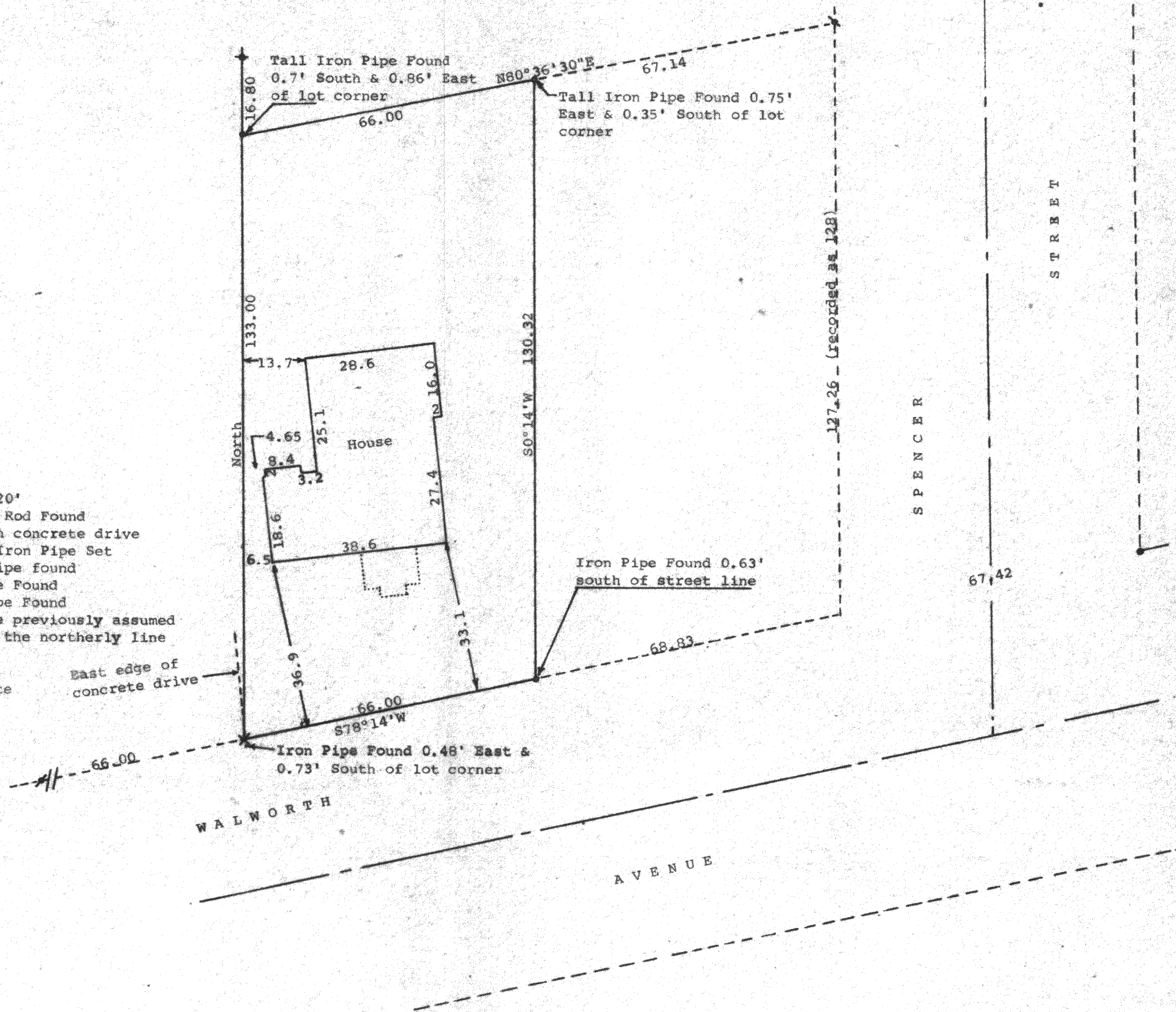

STATE OF WISCONSIN) SS  
COUNTY OF WALWORTH)

I, George T. Dunham, Surveyor, certify that I have surveyed the property described as follows:

A parcel of land located in the Southwest 1/4 of Section 36, T 3 N, R 16 E, City of Elkhorn, Walworth County, Wisconsin, described as follows: Beginning at a point on the north line of Walworth Avenue, otherwise known as the Elkhorn-Delavan Road at the southeast corner of land conveyed by Frank E. Post to Murray E. Wheeler by deed recorded in Volume 174 Page 423, Walworth County Records; thence North along the East line of said Wheeler Land 133.00 feet to an iron stake which iron stake is at the northwest corner of land conveyed by Frank E. Post to Arthur H. Stahl by deed recorded in Volume 198 of Deeds on page 283, Walworth County records; thence Easterly direction on the north line of said Stahl land 66.00 feet to an iron stake; thence South to an iron stake on the north line of Walworth Avenue, which iron stake is 66.00 feet easterly from the place of beginning of this description, measured along said north line of said Walworth Avenue; thence westerly along said north line of said Walworth Avenue, 66.00 feet to the place of beginning.

and that the above map is a true representation thereof and shows the size and location of the property, its exterior boundaries, the location of all visible structures and dimensions of all principal buildings thereon, boundary fences, apparent easements, roadways and visible encroachments, if any, and that I have surveyed the property hereon described according to the official records, to the best of my knowledge and belief.  
August 20, 1986

*George T. Dunham*  
George T. Dunham, Surveyor

